VISIT…

LANZAROTE Caliente.COM

IF YOU CAN'T BEAT THEM

Words and Music by
JOHN DEACON

Moderate Hard Rock

D A G A D G A

mf

D A G A D A G

1. Keep your chin up when you're feel - in' lone-ly. Don't let 'em get you down.
2. Keep your fin - gers off my mon-ey. Don't try and pull me down.
3. (Instrumental)

A D A G A

Ain't no use in your sit - ting all a - lone,
You're tak - in' me out to wine and dine me,

D A G A D A G

hang - in' a - round, for some - one to call.
try - in' to wind me 'round and a - round,

Copyright © 1978 by Queen Music Ltd.
This arrangement Copyright © 1979 by Queen Music Ltd.
All rights for the United States and Canada controlled by Beechwood Music Corp., 6255 Sunset Blvd., Hollywood, Calif. 90028
International Copyright Secured
Made in U.S.A.
All Rights Reserved

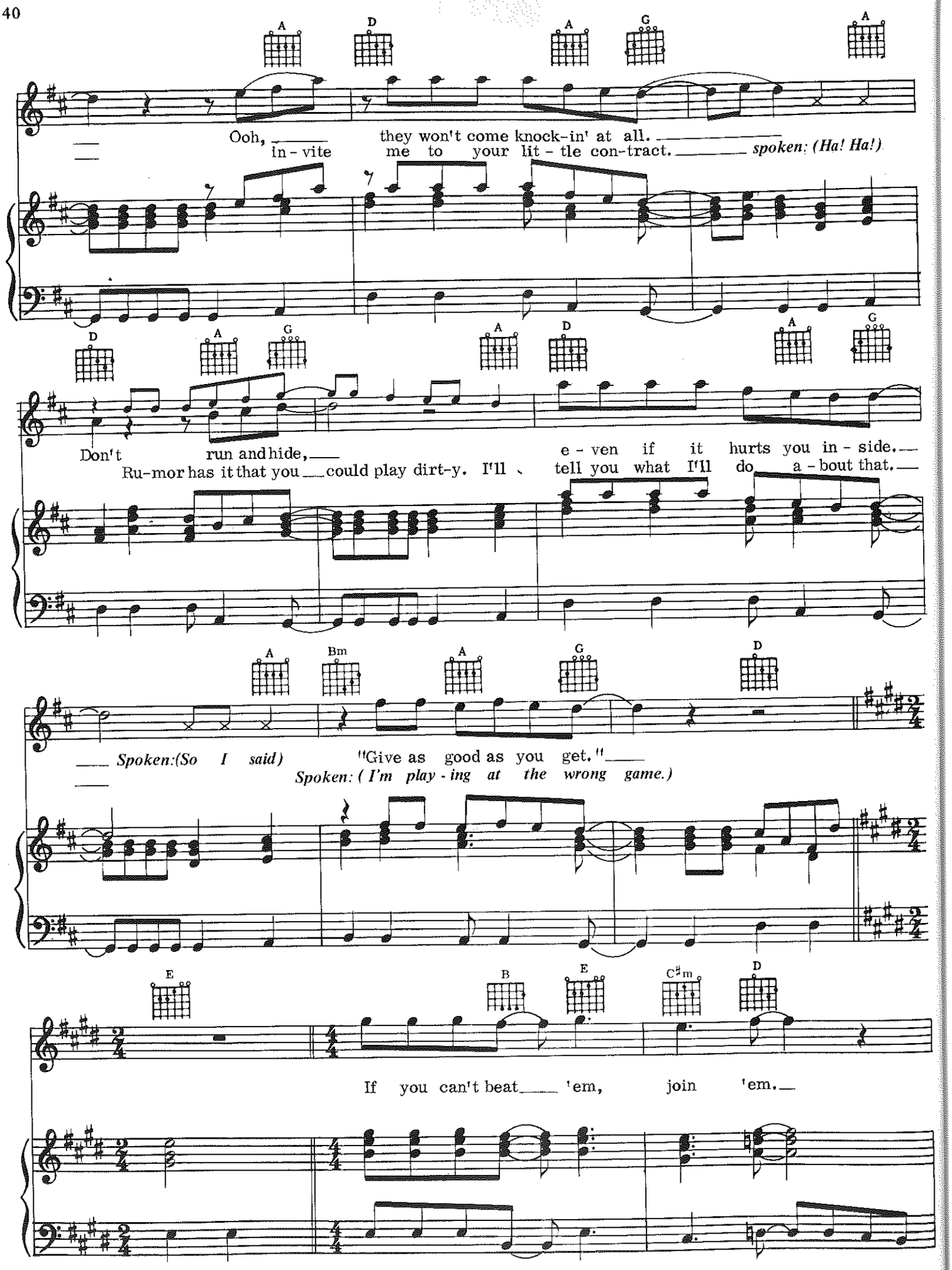
A D A G A
Ooh, they won't come knock-in' at all.
in-vite me to your lit-tle con-tract. spoken: (Ha! Ha!)
D A G A D A G
Don't run and hide, e-ven if it hurts you in-side.
Ru-mor has it that you could play dirt-y. I'll tell you what I'll do a-bout that.
A Bm A G D
Spoken:(So I said) "Give as good as you get."
Spoken: (I'm play-ing at the wrong game.)
E B E C♯m D
If you can't beat 'em, join 'em.

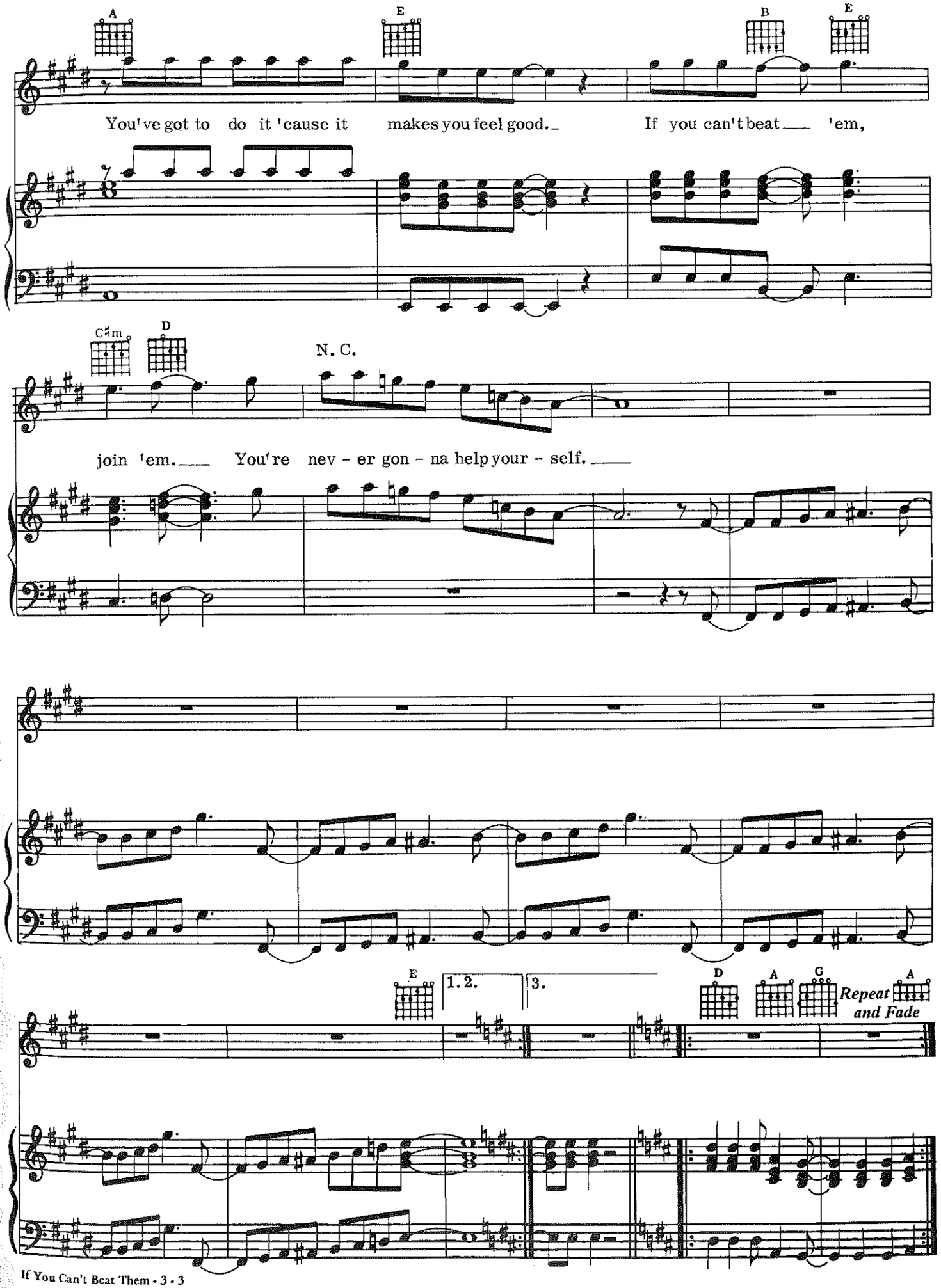
A
E
B
E
You've got to do it 'cause it makes you feel good. If you can't beat 'em,
C#m
D
N. C.
join 'em. You're nev - er gon - na help your - self.
E
1. 2.
3.
D
A
G
Repeat and Fade
A